

Prove parallele febbraio 2019

Liceo classico e liceo scientifico

| | ita | mat | fis | sci |
|------------------|--------------|-----------------|----------------|----------------|
| | 1A cl | 4 5 9 6 0 | | |
| | 2A cl | 0 0 1 11 0 | | |
| 1 = fascia 0-4 | 3A cl | 2 4 3 3 3 | | |
| 2 = fascia del 5 | 4A cl | 0 0 3 6 3 | | |
| 3 = fascia del 6 | 2A sc | 6 2 5 6 1 | 0 2 1 12 4 | 1 3 6 7 2 |
| 4 = fascia 8-9 | 3A sc | 0 1 7 15 0 | 2 8 3 9 3 | 0 3 5 12 6 |
| 5 = fascia 9-10 | 4A sc | 0 0 1 8 1 | 1 4 6 2 2 | 3 3 3 5 1 |
| | 5A sc | 0 7 4 2 2 | 12 0 1 1 1 | 3 10 3 0 1 |
| | 1B sa | 3 4 2 1 2 | 0 0 2 10 2 | 0 2 4 3 2 |
| | 2B sa | 1 9 18 5 0 | 2 8 16 5 2 | 1 17 11 4 0 |
| | 3B sa | 0 0 2 10 3 | 0 2 2 5 7 | 0 5 7 0 4 |
| | 4B sa | 0 2 6 10 2 | 3 4 2 7 2 | 4 6 6 3 3 |
| | 5B sa | 0 7 8 8 2 | 20 5 0 0 0 | 20 5 0 0 0 |
| | 1C sa | 1 1 3 9 2 | 4 2 4 4 1 | 3 1 2 8 2 |
| | 3C sa | 0 0 2 9 2 | 0 0 0 6 9 | 2 4 5 2 2 |
| | 4C sa | 0 0 3 8 0 | 0 1 3 6 4 | 2 2 10 3 0 |
| | | 17 42 77 117 23 | 44 36 40 67 37 | 39 61 62 47 23 |
| | | | | 27 29 53 86 29 |

Italiano

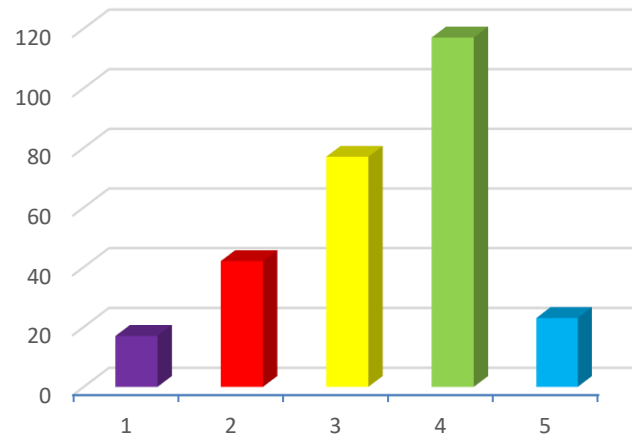

Matematica

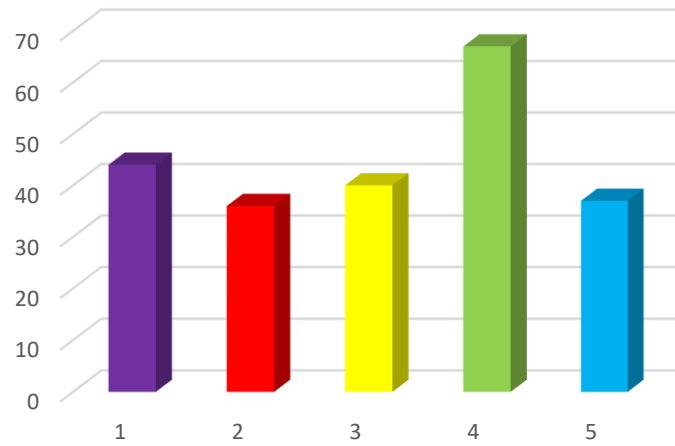

Fisica

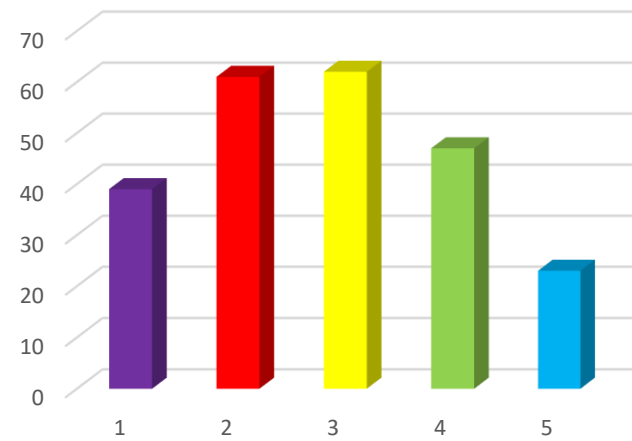

Scienze

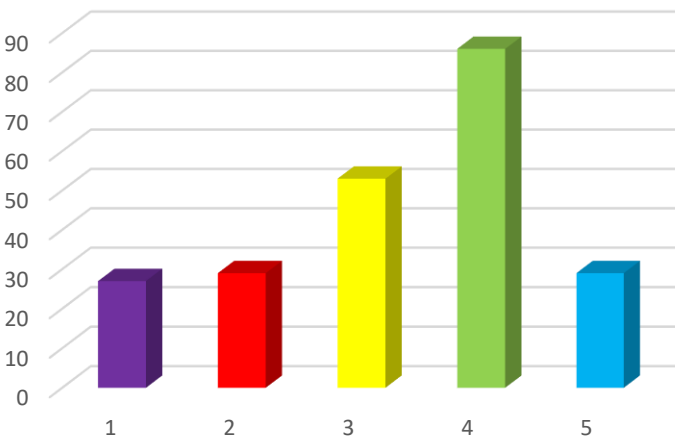

Prove parallele febbraio 2019

Liceo linguistico

| | ita | ing | fra | spa | ted |
|------------------|-----------------------|----------------|---------------|---------------|---------------|
| | 3E 0 1 8 4 3 | | 0 1 9 7 8 | | 0 0 6 6 2 |
| | 4E | 0 0 5 6 4 | 0 0 0 6 9 | | |
| | 5E 0 1 6 9 6 | 2 2 3 9 7 | 0 1 4 12 5 | | |
| 1 = fascia 0-4 | 1L 8 4 10 4 0 | 2 3 3 12 7 | 0 1 3 15 1 | | 4 0 3 5 0 |
| 2 = fascia del 5 | 2L 0 2 12 11 4 | 5 2 3 14 4 | 0 0 0 5 9 | | 0 0 0 28 0 |
| 3 = fascia del 6 | 3L 0 6 5 5 0 | 4 6 1 5 0 | 1 0 3 9 2 | | |
| 4 = fascia 8-9 | 4L 0 5 5 14 0 | 2 2 5 8 7 | 0 1 1 5 15 | 3 1 3 8 6 | |
| 5 = fascia 9-10 | 5L | 5 1 5 8 1 | 0 0 4 9 4 | 0 0 1 11 7 | |
| | 1M 1 4 11 6 1 | 3 2 3 3 12 | 0 1 1 10 9 | | |
| | 2M 7 7 5 8 0 | | 0 0 0 6 23 | | |
| | 1N 0 6 8 8 0 | 0 0 1 13 8 | 0 0 2 9 9 | 0 0 2 12 7 | |
| | 2N 6 10 6 5 0 | | 1 2 2 14 6 | 0 1 3 17 1 | |
| | 3N | 14 2 1 3 0 | 1 0 1 1 5 | 0 0 2 13 8 | 2 1 1 9 0 |
| | 4N 0 4 11 4 1 | 3 10 1 8 3 | 0 2 4 11 2 | 1 5 10 5 1 | |
| | 5N | | 1 0 2 3 1 | 0 0 0 7 10 | |
| | 1O | 1 5 4 13 2 | | 0 1 2 18 0 | 0 0 9 16 6 |
| | 2O | | | 1 0 6 13 0 | 0 4 4 15 0 |
| | 4O 0 2 6 5 3 | 0 0 2 4 6 | 0 1 0 2 2 | | |
| | 1P | 2 6 6 15 5 | | 0 1 3 5 16 | 0 5 14 9 0 |
| | 2P 0 0 6 18 0 | 0 2 7 10 5 | | 0 12 7 15 0 | 0 0 4 19 0 |
| | 22 52 99 101 18 | 43 43 50 ## 71 | 4 10 36 ## ## | 5 21 39 ## 56 | 6 10 41 107 8 |

